



Emergency and Evacuation

POLICY STATEMENT

Abbotsford Community Centre will provide an environment that ensures the safety and wellbeing of the children, Educators, guardians and volunteers at all times (“My Time, Our Place”1.1, 3.1). All children and educators will be aware of and be practised in emergency and evacuation procedures. In the event of an emergency, natural disaster or threats of violence these procedures will be immediately implemented. In implementing drills of emergency procedures with children, educators will encourage children to discuss possible scenarios where emergency procedures may be required and support children to come up with solutions and ideas for improving the procedures or discussing ways to avert emergency situations (“My Time, Our Place”4.2).

PROCEDURE

- An emergency, in relation to an education and care service, means any situation or event that poses an imminent or severe risk to the health, safety or wellbeing of a person at the education and care service premises. Examples include flood, fire or a situation that requires the premises to be locked down.
- A risk assessment will be conducted by educators and management annually to review and refine emergency procedures and to assess potential emergencies relevant to the service in accordance with National Regulations.
- An additional Risk Assessment will be conducted by the Approved Provider and reviewed every year.
- Emergency evacuation procedures and floor plans will be clearly displayed in a prominent position near the main entrance and exit of each room used by the service.
- All educators, including relief staff, will be informed of the procedures and their specific duties identified in their orientation to the service. Educators will decide as to duties undertaken in the absence of other educators.
- Educators will discuss the emergency procedures with the children and the reasons for practising the drills prior to each emergency drill being undertaken. Following each drill, children should be reassured and their suggestions and comments welcomed for how the drill might be improved to provide them with a sense of control and understanding.
- Children and educators will practice the emergency procedures a minimum of every 3 months in accordance with National Regulations.
- All emergency drills will be recorded with date, time and length of time it took to complete the drill. Additional comments or recommendations for improvements can also be included in the record.



- Drills will be conducted more regularly when there are new children such as at the beginning of a new year and during vacation care.
- Families will be informed of the procedures and assembly points in the parent handbook.
- No child or educator is to go to their bags to collect personal items during an emergency evacuation. This would lead to confusion and delays.
- The service will maintain a fire blanket and smoke detectors and have them checked regularly as per the manufacturer's instructions.
- Fire extinguishers will be installed and maintained in accordance with Australian Standard 2444. Educators will be instructed in their operation.
- Educators will only attempt to extinguish fires if the fire is small, there is no threat to their personal safety, and they feel confident to operate the extinguisher and all the children have been evacuated from the room.
- Educators should be aware of bush fire danger and if relevant have appropriate training on the necessary procedures.
- The Local Fire Authority should be contacted for advice and training on fire safety and this plan included in procedures.
- Any serious incidents will be reported to the Regulatory Authority within 24 hours or as soon as possible.
- The service must ensure that they have access to a working telephone or other similar means of communication at all times.
- The Centre will ensure that Abbotsford Public School and Abbotsford Long Day Care Centre are informed if the Centre enacts evacuation or lockdown proceedings.

EVACUATION PLAN

The evacuation plan will include:

- Routes of leaving the building that are suitable for all ages and abilities. These will be clearly mapped out.
- Plan of where the fire extinguishers are located displayed in a public place.
- A safe assembly point away from access of emergency services.
- List of items to be collected and by whom.
- List of current emergency numbers.
- Each educator's duties in the emergency.

Educators will be nominated to:

- Make the announcement to evacuate, identifying where and how.
- Collect children's attendance records and families contact numbers.
- Collect emergency services numbers and mobile phone.



- Make the phone call to 000 or other appropriate service, management and families as required.
- Collect the first aid kit.
- Check that the building and playground is empty and that all doors and windows are closed as far as possible, to reduce the spread of a fire.
- Supervise the children at the assembly area, and take a roll call of children, educators and any volunteers or visitors.
- When the emergency service arrives, the Responsible Person will inform the officer in charge of the nature and location of the emergency and if there is anyone missing.

No one should re-enter the building until the officer in charge has said it is safe to do so.

HARASSMENT AND THREATS OF VIOLENCE:

If a person/s known or unknown to the service harasses or makes threats to children or educators at the service, or on an excursion, educators will:

- Calmly and politely ask them to leave the service or the vicinity of the children.
- Be firm and clear and remember your primary duty is to the children in your care.
- If they refuse to leave, explain that it may be necessary to call the police to remove them.
- If they still do not leave, call the police.
- If the Responsible Person is unable to make the call another educator should be directed to do so. Educators will be informed in advance of the code phrase that will signify a threat situation arising and prompt them to contact police. This code phrase is **“please put the PlayStation on for the children”**.
- Where possible, educators will calmly move the children away from the person. Children will be moved to a designated evacuation area within the service. The staff have another code phrase socialised with the children to discreetly inform them to move inside. This code phrase is **“Iceblocks Inside”**.
- No educator should attempt to physically remove the unwelcome person but try to remain calm and keep the person calm as far as possible and wait for the police.
- Educators should be aware of any unfamiliar person on the premises and find out what they want as quickly as possible and try to contain them outside the service.

LOCKDOWN:

- If lockdown needs to be called, educators and children will remain in the building they are in, if safe to do so, or move to the closest useable building directed by the staff.



- Staff will lock external doors and windows and move children away from window and visible points of the building.
- All lockdown areas will remain locked until the responsible person, or Centre executive calls an all clear.
- A roll call is initiated to make sure all children are accounted for.
- Lockdowns may also be called for adverse weather if the responsible persons deem necessary.

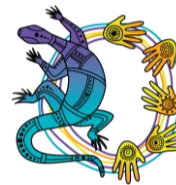

EVACUATION PROCEDURE

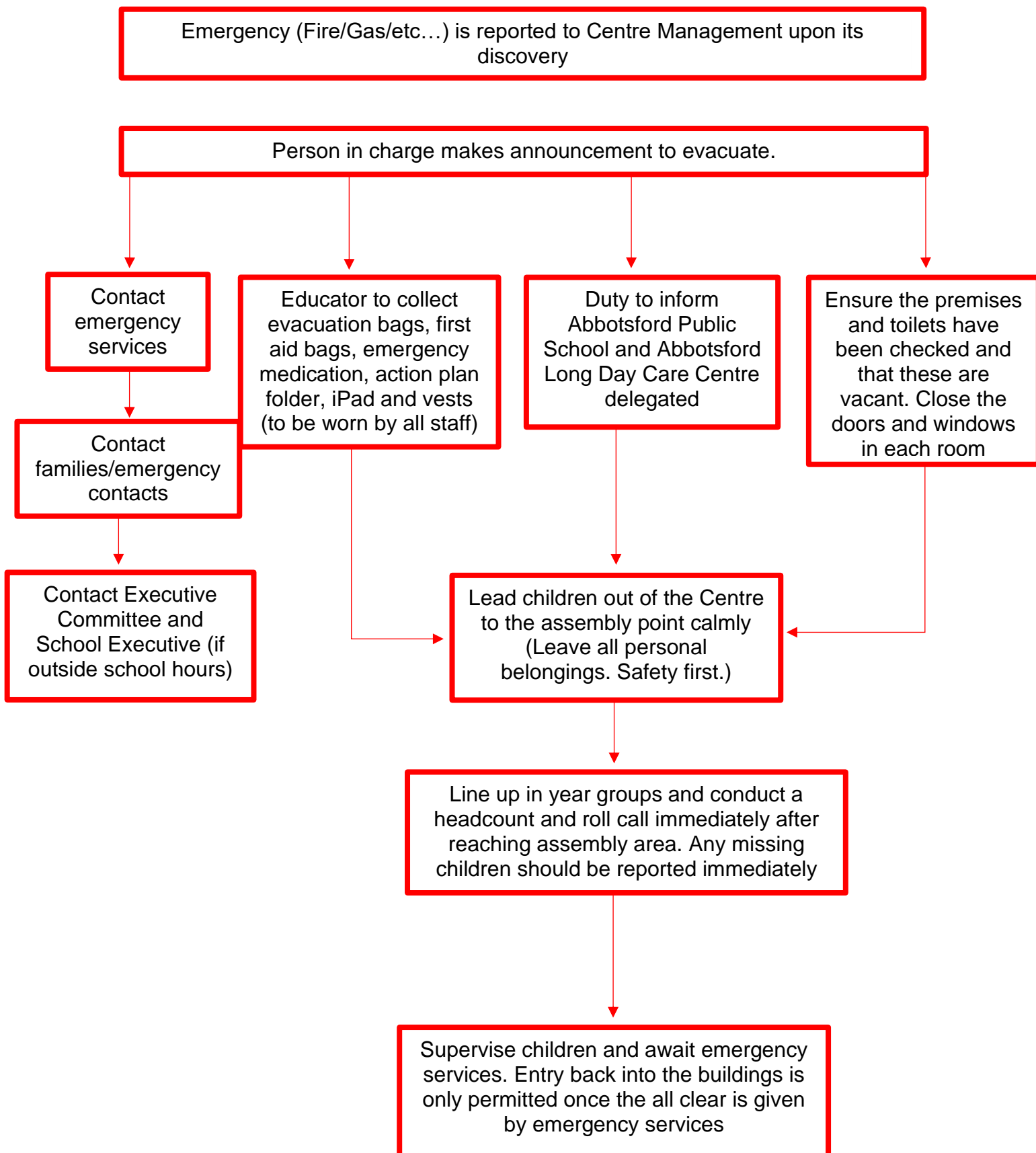

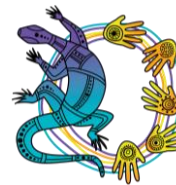

LOCKDOWN PROCEDURE

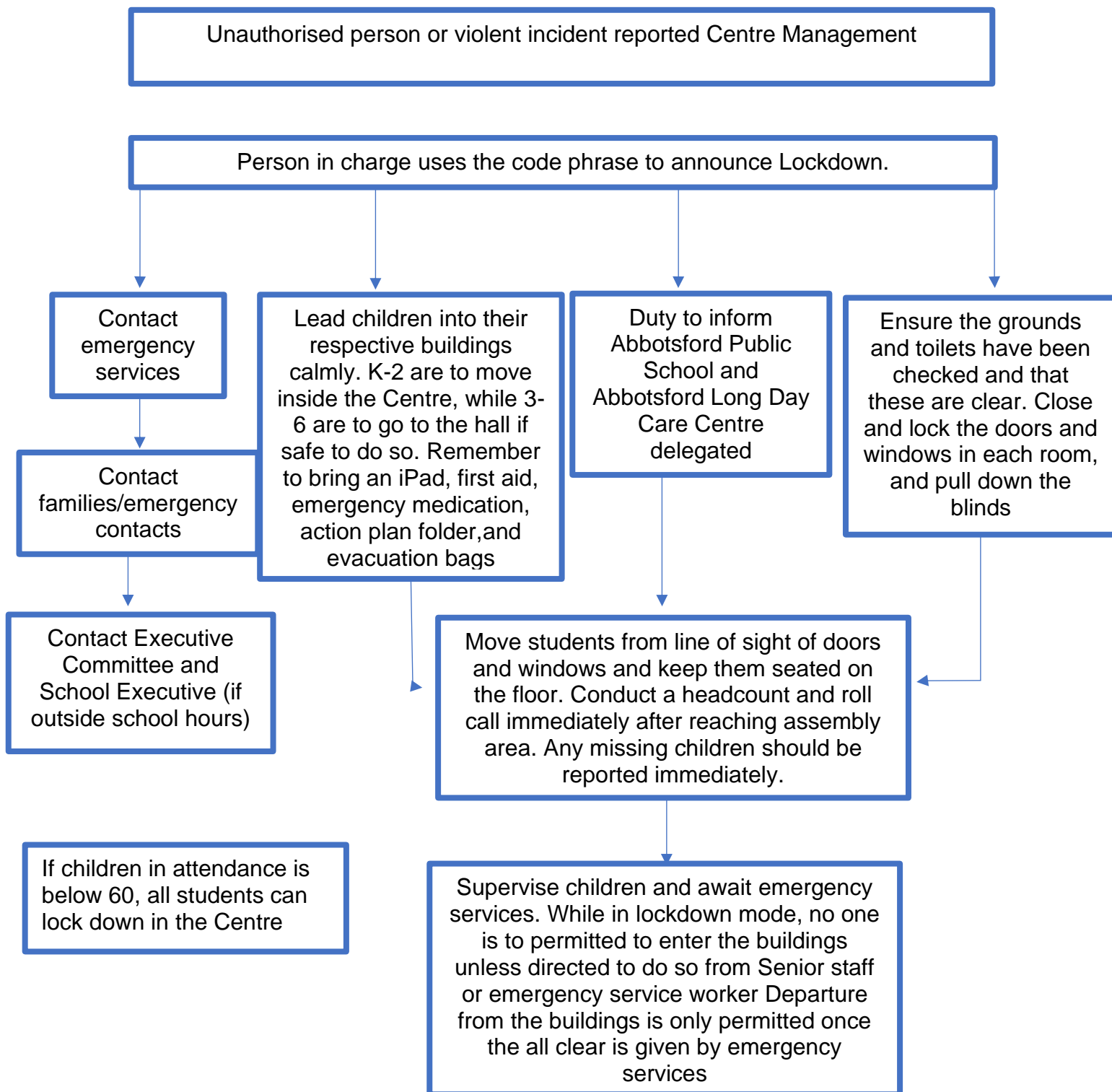



EVACUATION DIAGRAM

EVACUATION

DIAGRAM

Abbotsford Community Centre
350 Great North Road
Abbotsford NSW 2046
front.forum.feeds

FLOOR PLAN

[NOT to scale]

IN CASE OF EMERGENCY

R	Remove people from Immediate danger
A	Alert others & raise the alarm Contact emergency services '000'
C	Confine fire & smoke Where practical, close doors and windows behind you.
E	Evacuate the building Proceed to the nominated assembly area & remain here until instructed.

LEGEND

	DCP Extinguisher
	CO2 Extinguisher
	Fire Blanket
	Switch Board
	First Aid Equipment
	Emergency EXIT
	PRIMARY EXIT Route
	Secondary EXIT Route

GREAT NORTH ROAD

Prepared by: **Pre-EMPT | 1300 300 689** ISSUED: May 2021
 This Evacuation diagram has been issued in compliance with Australian Standard 3745:2010. VALIDITY: May 2026



CONSIDERATIONS

Education and Care Services National Law & Regulations	National Quality Standards & Elements	Links to other Service Policies	Other Documentation/ Evidence
S167, 170, 171, 174 R85, 86, 87, 89, 97, 98, 99, 100, 175, 176	Standard 2.1, 2.2 Elements 2.1.2, 2.2.1, 2.2.2	<ul style="list-style-type: none"> • Providing a Child Safe Environment Policy • Excursion Policy • Authorisations and Refusals Policy • Delivery and Collection of Children Policy • Administration of First Aid Policy • Risk Assessment Policy 	<ul style="list-style-type: none"> • My Time, Our Place Framework • Work, Health and Safety Act (2011). • Parent Handbook • Staff Handbook • Emergency Evacuation Plans • Record of drills • Report of serious incidents to ACECQA

ENDORSEMENT BY THE SERVICE

Approval Date: May 2022_____

Date for Review: May 2023_____